Public Works Department

Organizational Chart
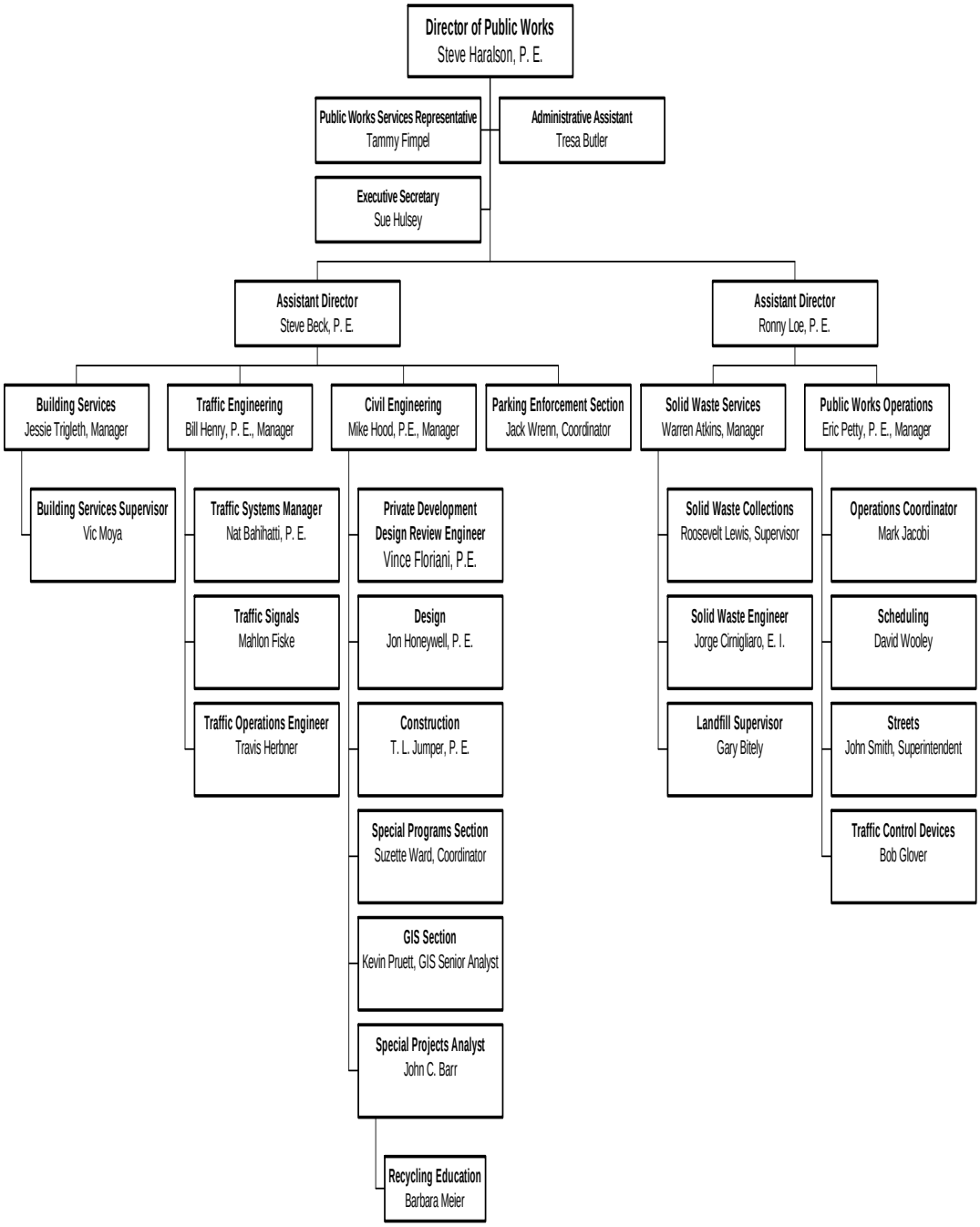
As of 4/21/2006